

Town of Rhinebeck Multiple Resource District
Update Inventory

Unique Site Number

Date: 6/9/14

Building Name: Kip-Beekman-Heermance Site

Current Address: Rhinecliff Road

Previous Address:

Town: Rhinebeck County: Dutchess

Original Use: Structure

Current Use: Archeological Site

Comments (Building Material, Condition,
Alterations, etc...):
-Portions of foundation, chimney, and wall
remain

Outbuildings:

Date:

Architect:

Photo



Map

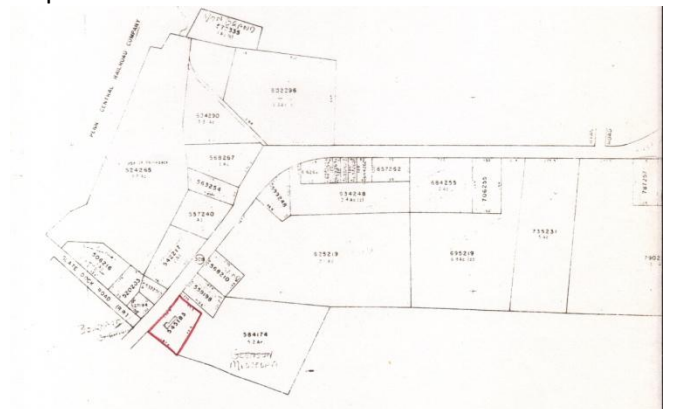

Town of Rhinebeck Multi-Resource District
Update Inventory

Unique Site Number

Address: Rhinecliff Road

